Voice 6: The "Nay" Exercises: Baritone

(Focus on keeping throat relaxed.)

JimO

♩ = 76
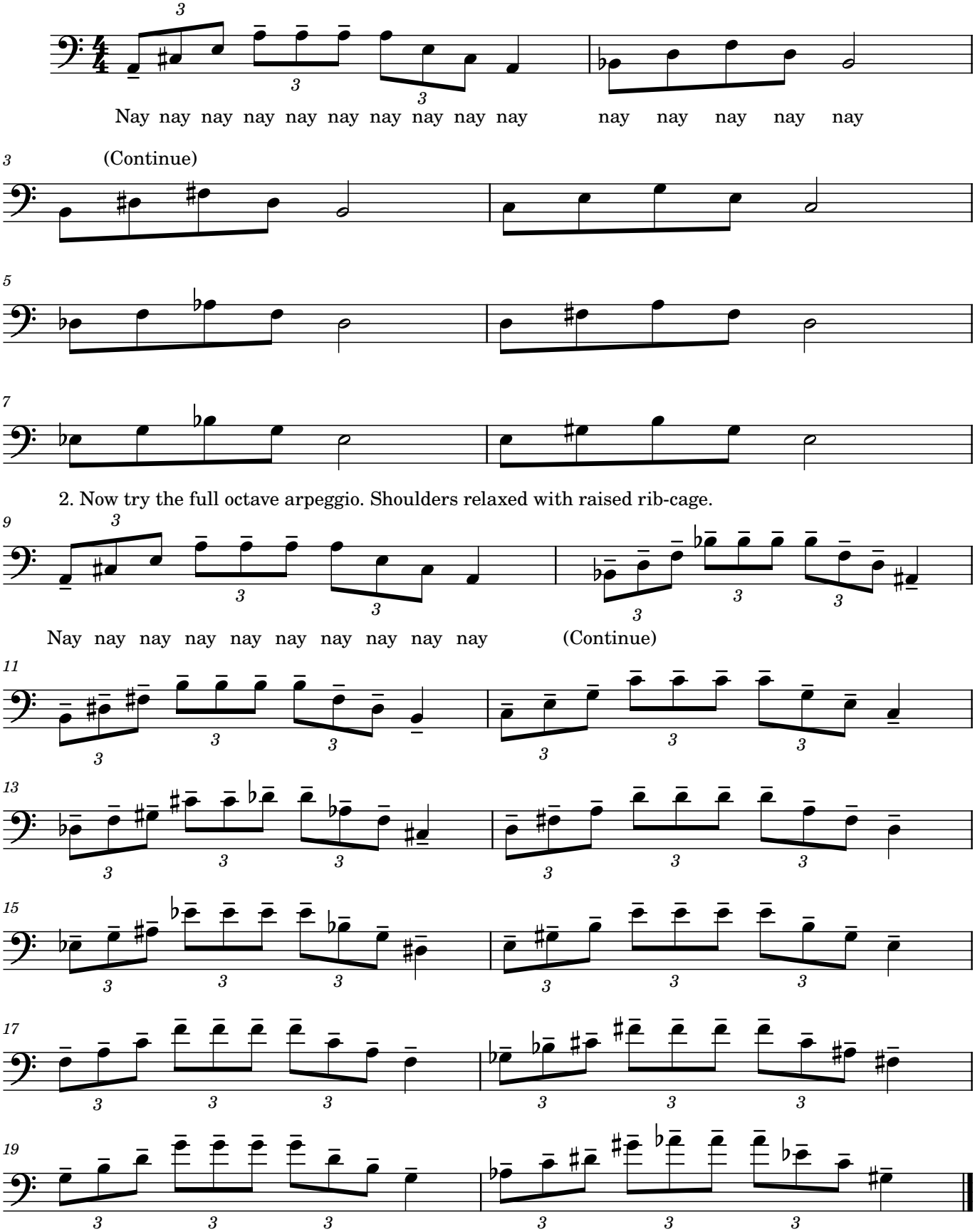
2. Now try the full octave and Pentachord arpeggios. Shoulders relaxed with raised rib-cage.